



DRAWING SCALE: 1:100

1.0 0 METRES 5.0



PROPOSED FRONT ELEVATION 1:100 @ A3

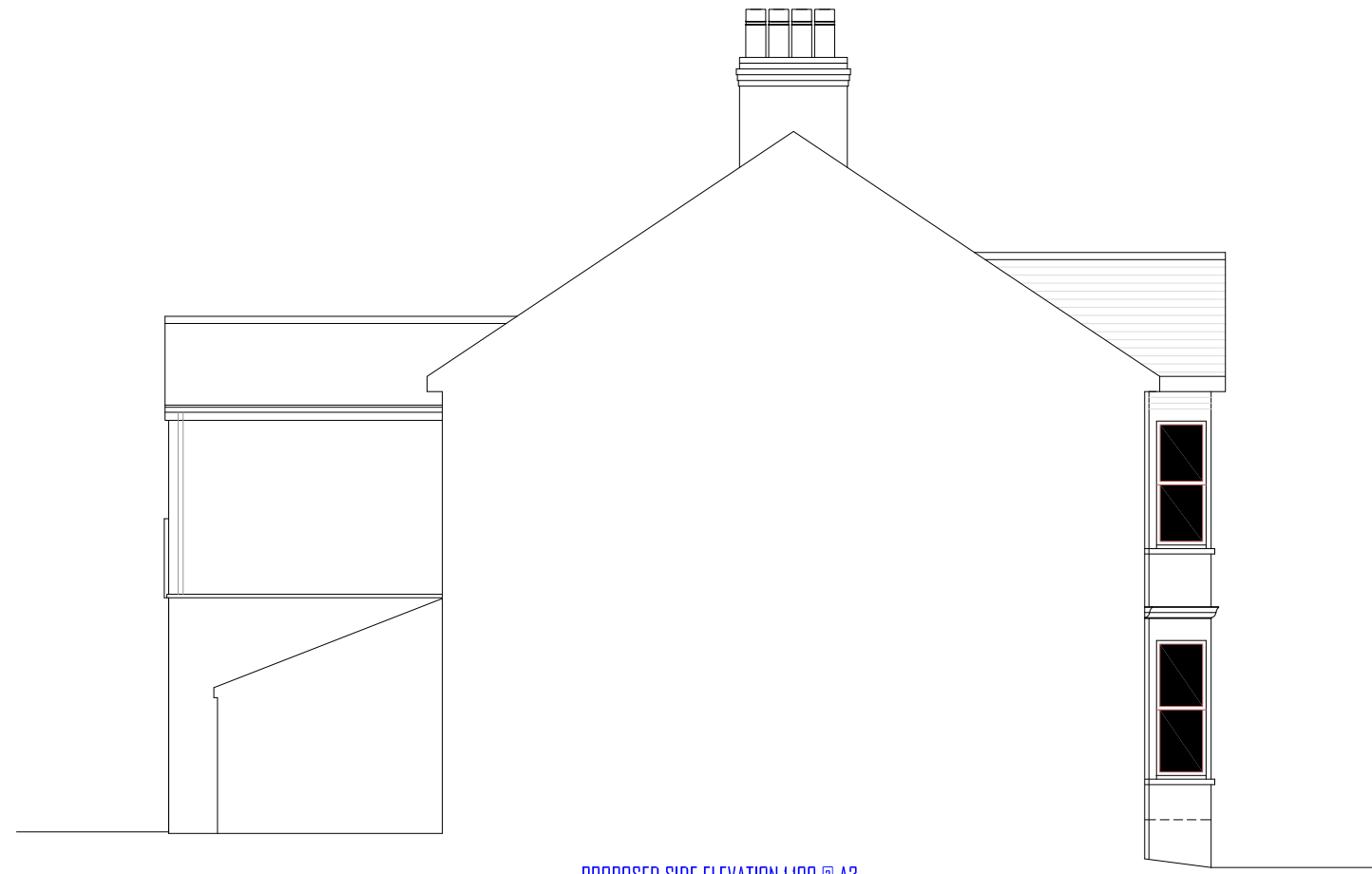

PROPOSED SIDE ELEVATION 1:100 @ A3

ROOF TILES TO MATCH EXISTING  
 FLAT GREY GRP ROOF TO REAR SINGLE STOREY EXTENSION  
 FACING BRICKWORK INCLUDING DETAILING TO FRONT ELEVATION WHERE SHOWN  
 RENDER FINISH WHERE SHOWN PAINTED WHITE  
 WHITE UPVC WINDOWS AND DOORS TO MATCH EXISTING  
 BLACK UPVC SOFFITS AND FASCIAS TO MATCH EXISTING  
 BLACK UPVC RAINWATER GOODS TO MATCH EXISTING

NEW FRONT BOUNDARY WALL FACING BRICKWORK  
 BLACK METAL ELECTRIC SLIDING GATE

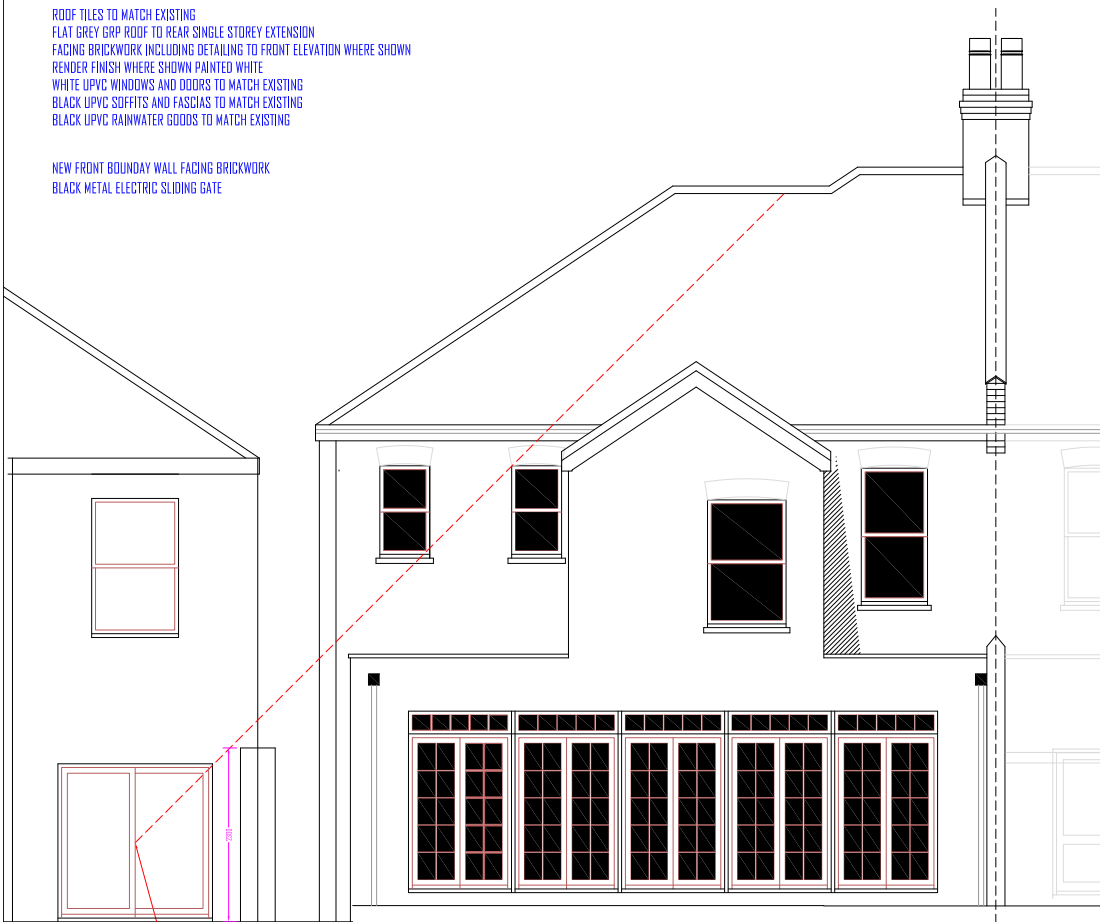

PROPOSED REAR ELEVATION 1:100 @ A3

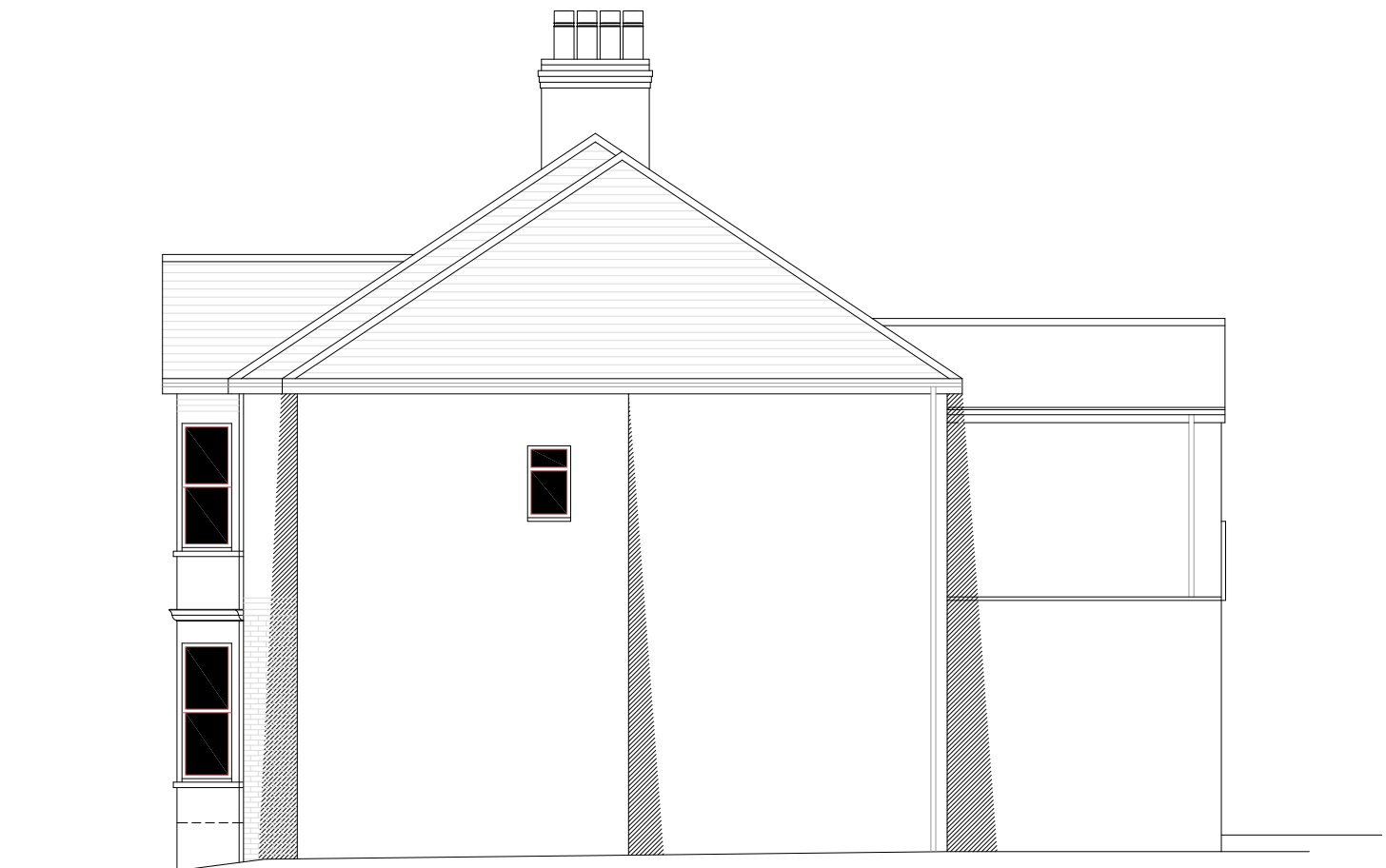

PROPOSED SIDE ELEVATION 1:100 @ A3

45 DEGREE STRIKE LINE  
 DRAWN FROM THE CENTRE POINT OF  
 NO 10a FIRST FLOOR LOUNGE DOORS